

**Greater Cincinnati Decorative Artists  
invite you to our Retreat:**

# Paintbrush Roundup!

April 21, 22, 23, 2017

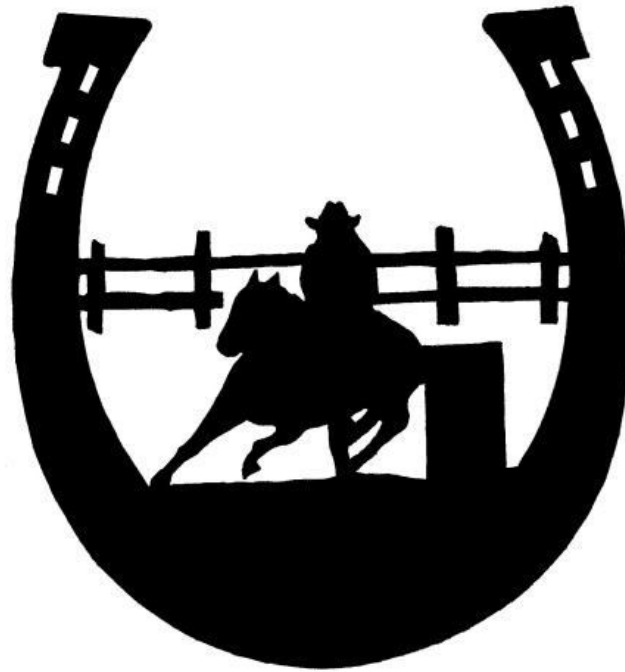

Join the Greater Cincinnati Decorative Artists  
for a great weekend of Painting, Fun and Food!

*Meet old friends and make new ones!*

**Classes are offered for every painting level in**

**Acrylic**

**Watercolor**

**Oil**

**Colored Pencil**

**FRIDAY APRIL 21**

8:30—10:00 am Registration  
10:00—12:00 pm Classes  
12:00—1:00 pm Lunch  
1:00—5:00 pm Classes  
5:00—6:00 pm Dinner  
6:00—10:00 pm Classes

**SATURDAY APRIL 22**

8:00—9:00 am Breakfast  
9:00—1:00 pm Classes  
1:00—2:00 pm Lunch  
2:00—4:00 pm Classes  
  
6:30—7:30 pm Banquet  
7:30—10:00 pm Evening  
Entertainment & Raffle

**SUNDAY APRIL 23**

8:00—9:00 am Breakfast  
9:00—1:00 pm Classes  
1:00—2:00 pm Lunch  
  
2:30 pm Checkout



**CLASS SCHEDULE**

Friday 10am—12pm	#1 Lil' Cowpoke Pat Hull, ADP Colored Pencil	#2 Believe in the Magic Marcia Martin Acrylic	#3 Tiger Lilies Teri Hostetler Acrylic	#4 Snowman Candle Box Sandie Tieman Acrylic	#5 Dogwood Lantern Jeanne Collick Acrylic
---------------------	--	---	--	---	---

**LUNCH 12 PM—1 PM**

Friday 1pm—5pm	#1 Lil' Cowpoke Cont'd	#2 Believe in the Magic Cont'd	#3 Tiger Lilies Cont'd	#4 Snowman Candle Box Cont'd	#5 Dogwood Lantern Cont'd
-------------------	---------------------------	-----------------------------------	---------------------------	---------------------------------	------------------------------

**DINNER 5 PM—6 PM**

Friday 6pm—10pm	#6 Some Mummy Loves You Rose Stigall Acrylic	#7 Spring Bouquet Maureen Born Watercolor	#8 Candle Christmas Card/PhotoBox Jo Ann Heurich Oil	#9 Calla Lily Jan Bowen Acrylic
--------------------	--	---	--	---------------------------------------

**BREAKFAST 8 AM—9 AM**

Saturday 9am—1pm	#10 Jingle Sandie Tieman Acrylic	#11 Daisies & Lavender Maureen Born Watercolor	#12 Mixed Media Clock Rose Stigall Acrylic	#13 Sunflower—Life is Art Jan Bowen Acrylic	#14 Let it Snow Teri Hostetler Acrylic
---------------------	--	--	--	---	--

**LUNCH 1 PM—2 PM**

Saturday 2pm—4pm	#10 Jingle Cont'd	#11 Daisies & Lavender Cont'd	#12 Mixed Media Clock Cont'd	#13 Sunflower—Life is Art Cont'd	#14 Let it Snow Cont'd
---------------------	----------------------	----------------------------------	---------------------------------	-------------------------------------	---------------------------

**BANQUET DINNER 6 30 PM—7 30 PM**

**EVENING ENTERTAINMENT & RAFFLE 7 30 PM—10 PM**

**BREAKFAST 8 AM—9 AM**

Sunday 9am—1pm	#15 Washing up for Dinner Pat Hull, ADP Colored Pencil	#16 What's Buggin' You? Jo Ann Heurich Watercolor	#17 Butterflies on Paint Bag Nancy Vincent Acrylic	#18 Retro Halloween Baskets Stephanie Hauser Acrylic
-------------------	--	---	--	--

**LUNCH 1 PM—2 PM**

**FRIDAY 10AM-12PM AND 1PM-5PM**



**#1 Lil' Cowpoke**

Pat Hull, ADP  
 CP—All Levels  
 8.5 x 11 Wood Veneer Paper  
 Pencils not included  
 Total Fee \$47



**#2 Believe in the Magic**

Marcia Martin  
 ACR—I  
 12 x 18 Wood  
 Total Fee \$52

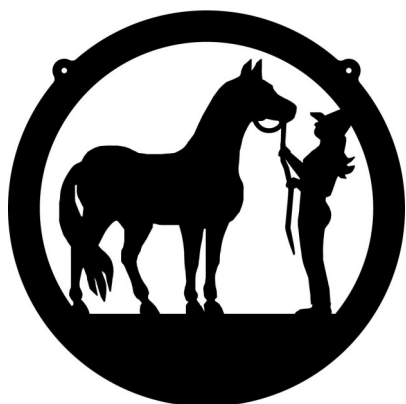

**#4 Snowman  
 Candle Box**

Sandie Tieman  
 ACR—I  
 8 x 12 Wood  
 Includes Candle  
 Total Fee \$51



**#5 Dogwood  
 Lantern**

Jeanne Collick  
 ACR—I  
 Dried Gourd  
 Total Fee \$47

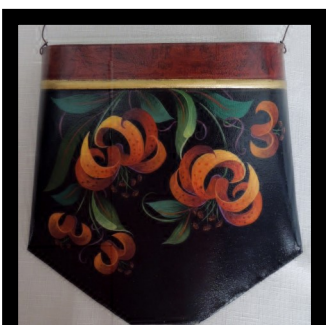

**#3 Tiger Lilies**

Teri Hostetler  
 ACR—I  
 8.5 x 8.25 Metal  
 Includes (2) brushes  
 Total Fee \$63

**FRIDAY 6PM-10PM**



**#6 Some Mummy Loves You**

Rose Stigall  
ACR—I  
9 x 8 MDF  
Total Fee \$34



**#7 Spring Bouquet**

Maureen Born  
WC—B  
10 x 14 Watercolor Paper  
Includes matte  
Total Fee \$37

**#8 Candle Christmas Card/Photo Box**

Jo Ann Heurich  
OIL—B/I  
7.5 x 11 x 4.5  
Includes ribbon & Velcro  
Total Fee \$40

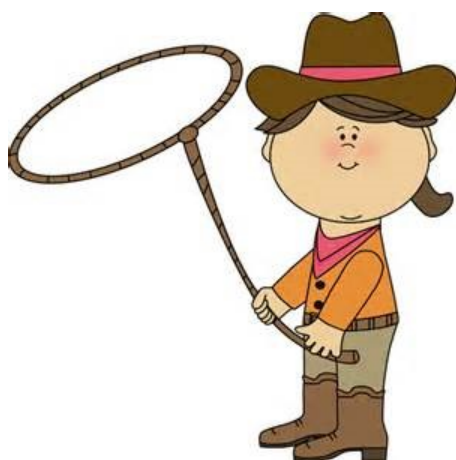

**#9 Calla Lily**

Jan Bowen  
ACR—I  
10 x 10 Wood Canvas Panel  
Includes stencil, stamp & sponge  
Total Fee \$57



Key to Symbols

ACR: Acrylic WC: Watercolor OIL: Oil CP: Colored Pencil  
B: Beginner I: Intermediate A: Advanced



**SATURDAY 9AM-4PM**



**#10 Jingle**

Sandie Tieman  
ACR—I  
11 x 14 Wood  
Includes paper & stencil  
Total Fee \$51



**#12 Mixed Media Clock**

Rose Stigall  
ACR—I  
10 x 10 Wood  
Includes clockworks &  
embellishments  
Total Fee \$52



**#11 Daisies & Lavender**

Maureen Born  
WC—I  
15x22 WC Paper  
Matte not included  
Total Fee \$52



**#13 Sunflower -  
"Life is Art"**

Jan Bowen  
ACR—I  
12 X 12 Wood Canvas Panel  
Includes stencil, stamp &  
sponge  
Total Fee \$57

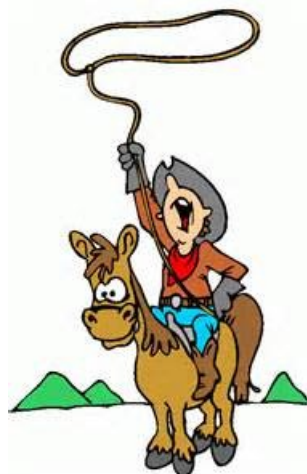

**#14 Let it Snow**

Teri Hostetler  
ACR—I  
15" dia Wood Lazy Susan  
Total Fee \$49

Key to Symbols

ACR: Acrylic WC: Watercolor OIL: Oil CP: Colored Pencil  
B: Beginner I: Intermediate A: Advanced

**SUNDAY 9AM-1PM**



**#15 Washing up  
for Dinner**

Pat Hull, ADP  
CP—All Levels  
8.5 x 11 Suede Paper  
Pencils not included  
Total Fee \$34

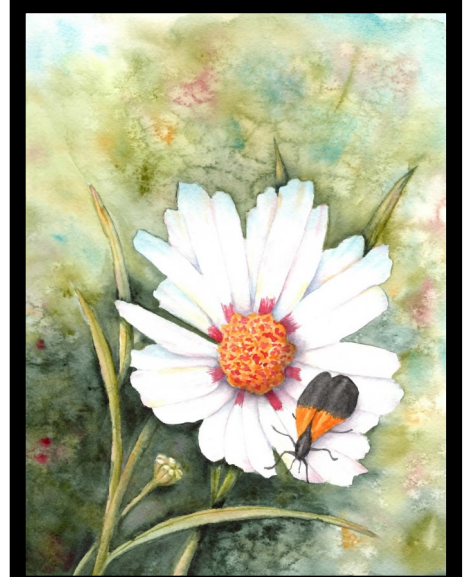

**#16 What's Buggin' You**

Jo Ann Heurich  
WC—B/I  
8 x 10 WC Paper  
Includes mat  
Total Fee \$38



**#17 Butterflies on  
Paint Bag**

Nancy Vincent  
ACR—B  
17.5 x 12.5 x 12 Canvas  
Total Fee \$55

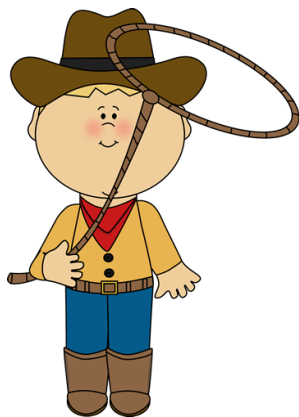

**#18 Retro Halloween Baskets**

Stephanie Hauser  
ACR—B  
4 x 3.5 x 8 Wood  
Total Fee \$47



Key to Symbols

ACR: Acrylic WC: Watercolor OIL: Oil CP: Colored Pencil  
B: Beginner I: Intermediate A: Advanced

## Explanation of Painting Ability Levels

- (B) Beginner—Taught at a slow pace with moderate teacher assistance  
(I) Intermediate—Taught at a medium pace with moderate teacher assistance  
(A) Advanced—Taught at a brisk pace with minimal teacher assistance

Painting levels are listed with each class. We want you to enjoy your class; not feel overwhelmed.

Total Fee: Class fee and project fee are combined into one cost for you.

*Student Supply List requested by Teachers;  
please check your class numbers for supplies required.*

- Lil' Cowpoke:** Prismacolor Premier colored pencils (list of colors will be provided by teacher). Battery operated pencil sharpener, drafting brush, 6" clear plastic ruler, kneaded eraser.
- Believe in the Magic:** Snowflake stencils if student has any; some will be provided by teacher. Assorted brushes: flats, angles, rounds, liner.
- Tiger Lilies:** 9x12 wet palette (THIS IS A MUST). Liner brush and usual painting supplies.
- Snowman Candle Box:** Assortment of round, flat and angle brushes (#6, 8, 10), good script liner, medium scumbler, old toothbrush for spattering.
- Dogwood Lantern:** Sea sponge, #3 or 4 filbert brush, 3/8" angle brush, #1 liner, large wash brush.
- Some Mummy Loves You:** Good liner brush, # 6 & 8 stipple brushes (JoSonja oval recommended) #12 flat brush.
- Spring Bouquet:** Masking fluid, hair dryer, watercolor brushes.
- Candle Christmas Card/Photo Box:** Scissors, assorted brushes.
- Calla Lily:** 1" Wash brush, #10, 12 & 16 flat shaders, #4, 6 & 8 scumblers, 1/2", 3/4" & 1" mop brushes, 10/0 & #1 liner brushes, #4 round brush, #5 stencil brush, 1/4" deer foot brush.
- Jingle:** Assorted flats or angle brushes, good liner, stencil brush, small/medium dry brushes, old toothbrush for spattering.
- Daisies & Lavender:** Masking fluid, glue runner eraser (Hobby Lobby), watercolor brushes.
- Mixed Media Clock:** Ruler, Black Identipen, 1/2" Angle/Shader, good liner, various filbert brushes.
- Sunflower—"Life is Art":** 1" wash brush, #20, 16, 14, 12 flat shaders, #4, 6, & 8 scumblers, (2) 1/2" mop brushes, #10/0 & #1 liners, #4 or #6 round, 1/4" deer foot brush.
- Let it Snow:** 1/4 or 1/2" Stippling brush (deer foot or old brush), #12 flat, #3 round, good liner.
- Washing up for Dinner:** Prismacolor Premier Colored pencils (list will be provided by teacher). Battery operated pencil sharpener, Scrubber brush set (Hobby Lobby), drafting brush, kneaded eraser, 6" plastic ruler.
- What's Buggin' You?:** 3/4" Angle Shader, 3/8" Angle, #4 round.
- Butterflies on Paint Bag:** Ultra fine point Sharpie permanent marker, #1 or #2 liner brush, #5 round, #8 & 1/2" flat brushes.
- Retro Halloween Baskets:** Assorted brushes – flats or angles, rounds, liner.

### Basic Supplies

#### Acrylics

Acrylic Brushes  
Palette Paper  
Paper Towels  
Water Container  
Pencil & Eraser

#### Oils

Oil brushes  
Palette Paper  
Palette Knife  
Paper Towels

#### Watercolors

Watercolor Brushes  
2 Water Containers  
Paper Towels  
Pencil  
Kneaded Eraser  
Facial Tissue

#### Colored Pencil

Stylus  
Drafting or Artist tape  
Battery operated pencil sharpener  
Paper Towels  
6 or 12" see thru ruler  
Foam core board or other flat surface for support



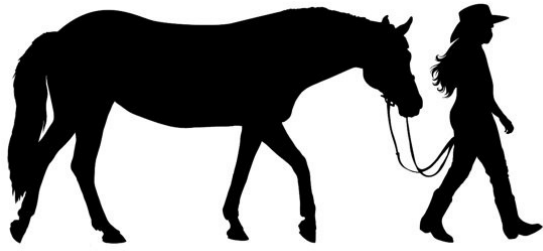

Join the Greater Cincinnati Decorative Artists at our Annual  
Retreat at the Higher Ground Conference Center in  
West Harrison, Indiana  
on April 21—23, 2017

## Paintbrush Roundup!

Directions from Cincinnati (east):

Take I-275 west to I-74 to Indiana. After crossing into Indiana, continue on I-74 to the Brookville Exit (Exit 169). Go left (north) on route 52 to the first street, Route 46, turn left (west) and follow Route 46, 1 1/2 miles to the Higher Ground Conference and Retreat Center sign. Turn right at the drive and follow the signs to GCDA Retreat. (Approximately 30 miles from Greater Cincinnati International Airport.)

Directions from Indianapolis (west):

Take I-74 to the St. Leon exit (Exit 164), turn left on Route 1 to Route 46. Turn right and go 3 miles to the Higher Ground Conference and Retreat Center sign. Turn left at the drive and follow the signs to GCDA Retreat. (Approximately 82 miles from Indianapolis.)



If you have questions about the retreat, please contact Jo Sharpshair 513.574.7155 or email  
[josharpshair@zoomtown.com](mailto:josharpshair@zoomtown.com)

Visit our website at [gcdapainters.org](http://gcdapainters.org) or  
our facebook page at [facebook.com/GreaterCincinnatiDecorativeArtists](https://www.facebook.com/GreaterCincinnatiDecorativeArtists)

Mary Ann Slizewski, Registrar  
3131 Preserve Lane, 3C  
Cincinnati, OH 45239